ORANGE1 BASKET
BASSANO

#ORANGE1CAREER

ORANGE1 BASKET BASSANO
CLUB PRESENTATION

ORANGE1 BASKET
BASSANO

ABOUT US

Our club has always been the point of reference for basketball in the entire Veneto region and Italy. Under the brand of Oxygen before and Orange1 today, a network project was conceived that involves clubs such as Bassano, Marostica, Vicenza and Padova.

O1 Bassano is a social project and a training course founded in 2004 by the President Carlo Da Campo and financed since 2014 by Armando Donazzan, President of Orange 1 Holding. Our mission is to offer young basketball talents, who have the right tenacity and the characteristics to become professionals, a first level human and academic training. Thanks to Orange1 House, the building wanted and supported by Armando Donazzan in which about thirty boys and some coaches live, each boy is followed from an athletic, food science, technical and above all scholastic point of view. The project is dedicated to those who are committed to a dual career, sporting and scholastic. The Club is open to young people from all over Italy and from all over the world.

Being part of the Orange1 Basket Bassano family means becoming citizens of the world. The multiculturalism, the attention to detail, and the cultivation of dreams, make our soil prolific for the growth of young athletes.

The structures are suitable, and the territoriality is a fundamental element of our mission. Sport has always been one of the main components of civilization, as well as being the expression of physical and mental development. Around sports are born passions, social occasions, and opportunities to proudly express our sense of belonging.

Orange1 Basket Bassano has a growing number of young players of interest. The club's activity is consolidated throughout Europe with the constant participation in the Italian National Finals (winning the U14 scudetto in 2019) and in the most important International tournaments. Orange1 Basket Bassano is currently positioned among the top three Italian youth programs and among the most prestigious European academies

#ORANGE1CAREER | DRIVES YOU STEP BY STEP

ACADEMIC

ENTRANCE TEST
In order to have access to one of the Orange1's scholarship, it is necessary to pass an academic / attitudinal test.

MIDDLE SCHOOL DIPLOMA
Our boys complete the path of the lower secondary schools.

12 YEARS OLD | 13 YEARS OLD | 14 YEARS OLD | 15 YEARS OLD | 16 YEARS OLD | 17 YEARS OLD

BASKETBALL TRYOUTS
Only the athletes that reflect the Physical, technical and behavioral characteristics established by the Orange1 technical staff will receive the scholarship. Orange1's philosophy is oriented on quality and not quantity.

UNDER 13

UNDER 14

UNDER 15

UNDER 16

SPORTING

FROM GENERATION TO GENERATION

As the life cycle, there is also a regeneration of talent within Orange1 basketball. Those who through our path have managed to become professionals in basketball or in life, will give other young boys the opportunity to experience the same journey with their help.

TESTS FOR COLLEGE

SAT and TOEFL are taken. These tests enable the athlete to receive a college scholarship.

DIPLOMA

Our players graduate from High School.

COLLEGE EXPERIENCE

From 19 to 23 years old, our players with scholarships attend the best colleges in the United States. They will follow courses which will lead them a first-level college degree.

DEGREE

With a college degree our players are ready to continue their path, having as an alternative to basketball the opportunity to find a job in various professional fields.

18 YEARS OLD | 19 YEARS OLD | 20 YEARS OLD | 21 YEARS OLD | 22 YEARS OLD | 23 YEARS OLD

UNDER 18

UNDER 20

PRO PLAYER

After their college experience, our players are ready in every aspect to become professional basketball players in any league around the world.

STAFF DIRECTORY

OUR PLAYERS' COMPOSITION

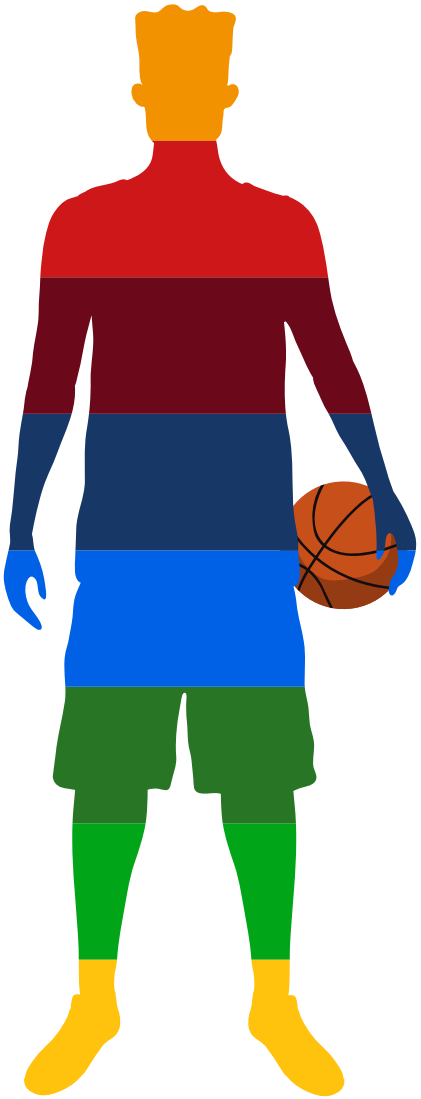

10 BASKETBALL COACHES

2 STRENGTH AND CONDITIONING COACHES

4 MANAGERS

2 SCOUTS

2 DOCTORS

3 MENTAL COACHES

1 TRAINER

2 ACADEMIC TUTORS

Directing the club and training the players, there are some of the best Italian and International managers and coaches, with experience worldwide in high-level clubs. The youth of our staff is one of the most kept and appreciated secrets. This is the team that designs and shapes the future of our players. Without them nothing would be possible. Their ability and desire to update and improve themselves offers the certainty to the club that it can compete with the world's best basketball organizations.

OUR GOALS

BECOME THE BEST EUROPEAN CLUB FOR THE DEVELOPMENT OF YOUNG ATHLETES

BEING AN INTERNATIONAL LOCATION FOR U.S. COLLEGE PROGRAMS AND PROFESSIONAL CLUBS TO HELP THEM FIND NEW PLAYERS

OFFERING OUR YOUNGSTERS A SOLID AND QUALITY FUTURE, NOT ONLY BASED ON SPORTS BUT ALSO ON A PERSONAL AND ACADEMIC DEVELOPMENT

GIVING AN EXCELLENT EDUCATION TO OUR ATHLETES

DEVELOP COACHES AND MANAGERS, CREATING ONE OF THE MOST DYNAMIC AND ACTIVE STAFF IN EUROPE

ENSURE OUR ATHLETES TOP LEVEL COMPETITION ACROSS EVERY CATEGORY.

ORANGE1 BASKET BASSANO

COMPETITORS

Our competitors in the world are Real Madrid, Red Star Belgrade, GBA Prague, Zalgiris Kaunas, Insep Paris, NBA Academy, IMG Academy, Monteverde Academy, Stella Azzurra Rome, FC Barcelona, Gran Canaria, Cska Moscow and many more...

OUR QUALITIES

BASKETBALL UPGRADE

Orange1 Basket Bassano has always been attentive and open to external stimuli, so has to have continuous and constant growth. For this reason, every month we invite professionals from other European clubs. Likewise, our coaches visit other clubs in order to update themselves on new winning programs for young people in Europe. Through the creation of Basketball Coach Ability, our stuff is a virtual reference point for professionals updates of all Italian coaches.

OFFICIAL PARTNERS

Having as support a prestigious and solid brand like Orange1 is a guarantee, not only economic but also of growth. The president of the Orange1 group, Armando Donazzan, is close to our players and help the staff grow by following the principles that led his companies to compete and win in their respective sectors. Orange1 is not only a partner, but an integral and living part of the club. Brands like Athletes, Mollificio Bordignon, Galileo, Tecnolook are other Italian excellences, partners of our club.

ETHICAL SOLIDITY

Orange1 Basket Bassano is one of the most solid clubs in Italy. Investing in the recruitment and development of both Italian and foreign young players is one of the club's main objectives. Orange Basket Bassano is a non-profit company. The 'Reason Why' is to offer young people a solid and quality future, based not only on sports but also on human and educational growth.

HI-TECH TECHNOLOGIES

Research and innovation are two of the main aspects of the club. To do so, our staff has some of the most advanced hi-tech software available. Just to name a few, Synergy is used to scout players; VideoMatch for video tagging and match analysis; HomeCourt for individual and team statistics; G-suite for planning and organization; First Beat as heart rate monitor; MyJump for jump testing; FastDraw and FastScout for playbooks creation and sharing. FMS for functional screening of our athletes.

COVID-19: Our facility is ready to welcome players and their work in complete safety. A series of medical protocols and prevention have made safe and healthy Orange1 facilities, as well as it has become a good example in organizational management during the pandemic crisis.

WHERE WE ARE

IN THE CENTER OF EVERTYTHING

Crossed by the Brenta river, Bassano del Grappa is a very ancient medieval town, surrounded by hills and favored by a mild climate. The city is located in a strategic area of the Veneto region and Northern Italy. At 1-2 hours drive, there are many large cities such as Milan, Venice, Bologna, Padua, Trento, Verona, Treviso, Brescia, and Bergamo. The airports of Treviso and Venice are about 1 hour away, while those of Bergamo, Bologna and Milan are slightly further.

Il Sole 24 ore indicates Bassano del Grappa and its province of Vicenza as the 11th Italian city (out of 107 provinces) for quality of life. Livability, the organization of services and transport are a pride of this area.

But Veneto is also sport and has always been the land of basketball. There are hundreds of basketball clubs in the area and the tradition of this sport has infected several generations. In this area there are Serie A, Seria A2, Serie B and Serie C Gold clubs. Many of the greatest Italian talents were born or raised in these lands.

OUR FACILITIES

PALA ANGARANO

Viale Asiago, 78, Bassano del Grappa

The Pala Angarano is the official court of the Club. All the official games of the Bassano teams are held Inside this beautiful 800-seater structure, and over the years it has been the location of many international tournaments and also of two Italian National Finals. The structure has an equipped weight room, a medical and physiotherapeutic center, a video room, a VIP area and a private car park. The PalaAngarano is the third largest structure in the city by capacity, which follows the PalaSind and PalaDue, both with a capacity of 2200 seats.

PALESTRA KING

Via Bortolo Sacchi, 35, Bassano del Grappa

The gym affiliated with Orange1 Basket is located in the center of Bassano del Grappa and covers an area of 2000 square meters, divided between the Fitness Room and the Vip Center (localized metabolic training).
A welcoming environment complete with state-of-the-art machinery allows our kids, constantly followed by our athletic trainers, to regularly carry out complete and tailor-made workouts for the physical growth of each player.

THE APPOINTMENTS

OFFICIAL FIP LEAGUES

Federation's championship

Orange1 takes part in all the FIP Excellence youth championships (U20, U18, U16, U15, U14 and U13) as well as having a constantly growing minibasket sector. It also has a first team that has competed for years between Serie B and Serie C Gold where it participates with only youth athletes. Over the past few years, our club has managed to reach various National Youth Finals, thanks also to the experience gained by the players with the senior teams, which are one of the tools to help our athletes grow faster and more effectively.

INTERNATIONAL TOURNAMENTS

Italian and International competition

Orange1 is constantly invited to all the most prestigious national and international tournaments. The Bassano teams travel across Europe. Orange1 participates in over thirty tournaments with the various youth teams, among which the tournaments of Tenerife, Madrid, Sofia, Tartu, Kaunas, Belgrade, London and many others. The EYBL tournaments have accompanied our young people over the years, but also the organization of prestigious international tournaments in Bassano has been one of the most successful achievements for our club.

AMERICAN SHOWCASE

Tournee in the USA

Each year, Orange1 will allow its best players to be part of a tour organized in the United States of America in order to expose the kids to the various coaches of all the Divisions 1 and Division 2 colleges. The same colleges are then guests in Veneto every summer during the College Basketball Tour where they challenge Orange1 Basketball in spectacular competitions. Over the years, more than 20 Division1 colleges have performed and challenged our team in our gyms.

ORANGE1 HOUSE

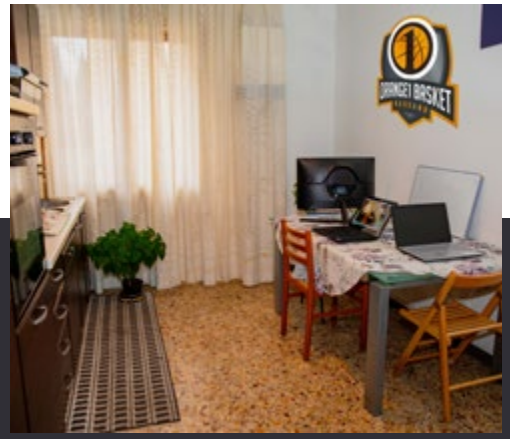

30 accommodations available

Orange1 House is the renovated home of the club's athletes. Spread over five floors in a building adjacent to the historic center, the 22 athletes from all over the world live here and they have been selected to become the protagonists of our activities. Six coaches also live with them, acting as tutors. Orange1 House is equipped with all comforts: Wi-Fi, video room, relaxation room, study room, equipped kitchen, meal room, and private parking.

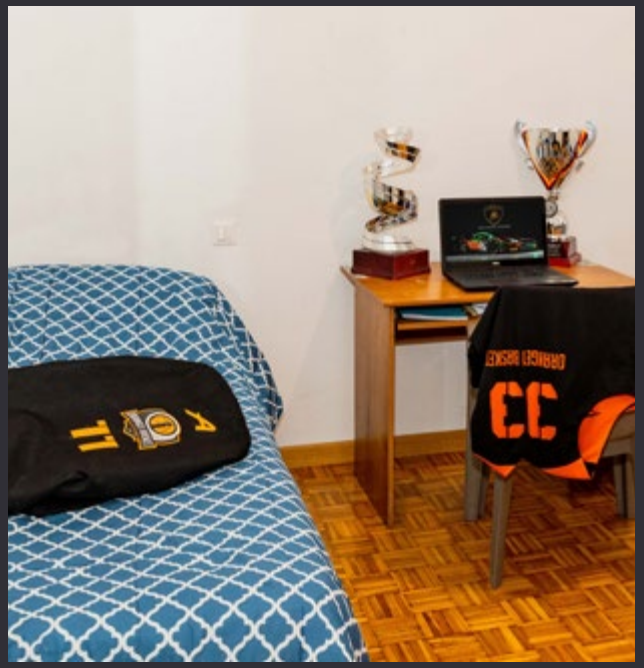

THE ACADEMIC PATH

CHAMPIONS ALSO IN SCHOOL

Our philosophy is to offer players a first-level education. Not only because it is a mandatory requirement for a possible future in College, but also because our mission is to grow our athletes with a high level of culture as well as prepare them to have the dedication to study first and the ability to work in the future. School learning skills and the predisposition to sacrifice are priority aspects even during the recruitment of athletes.

LOWER AND UPPER MIDDLE SCHOOLS

All players will be able to choose from the schools in our province. With many of them we have been collaborating for years. The consideration and choice of the school takes place after an interview with our head of the School Area. Bassano offers a wide choice: middle schools, two public scientific high schools, a technical commercial institute, a professional institute and other arts and crafts institutes, as well as a private school with which we are affiliated that includes both a linguistic high school and a technical institute. Our club is also able to host athletes who have enrolled in national or international online schools.

TUTORING

The boys are constantly followed by the tutors of the club and the coaches have strict rules in case of bad school performance. The person responsible of the school area is in charge of supervising this aspect and is always available to both athletes and their parents.

CAMBRIDGE COURSE / NCAA

Given the goal of growing as many athletes as possible enabled to receive scholarships from American colleges, the club provides specific courses for who is interested to pass the exams necessary to be eligible: SAT and TOEFL.

MULTICULTURALISM

Orange1 players mainly come from Italy, but the opening to the international world has led over the years to have (or have had) boys from 4 different continents, including Serbia, Croatia, Macedonia, Argentina, Germany, Spain, Mali, Nigeria and many others.

Alma Mater already has important alumni: Mattia Da Campo, Destiny Agbamu, Matteo Bogliardi, Niccolò Filoni, Andrea Bargnesi, Aleksa Nikolic, Matteo Tersillo, Leonardo Da Campo, Marco Pasqualin and Michele Ebeling.

TESTIMONIALS

SCAN THE QR CODE AND WATCH
THE TESTIMONIAL'S VIDEO!

FRANCISCO ZUSTOVICH

Mar de Plata - Argentina - 2006

I am Francisco Zustovich, but everyone calls me Achi, I am Argentine from Mar del Plata. I arrived at Orange1 in 2020 and for me it was an incredible emotion. I have been playing basketball since I was a child, following in the footsteps of my older brother. At 13 I was called to Spain by Real Madrid to do a tournament and when I saw European basketball I fell in love with it. Although I was already busy with the biggest teams in Argentina, I also made my debut in Argentina at the age of 14, my dream was to return to Europe and when Orange1 called me in the middle of the pandemic I didn't want to believe it. Thanks to the efforts of the club and my family I managed to get to Bassano and for me it was a dream. I found myself living with guys of my age who come from all over the world. Basketball here is fabulous, but there are also some aspects that are not easy to manage, because doing a lot of training, tournaments and matches, and at the same time trying to be a high-level student is not easy. The secret is to learn how to manage and organize your day... let's say that slowly I'm learning how to do it.

MATTEO PORTO

Roma – Italia – 2005

I Matteo Porto, I am a boy born and raised in Rome, and since summer 2021 I am a player of Orange1 Basket Bassano. I chose to accept the scholarship that was offered to me by Orange1 together with my family, because in this place I can be able to play at the best level there is in Europe, training to the maximum and doing tournaments everywhere, but also being a busy student, which obviously makes my parents very happy. At the beginning it was not easy, I changed my friendships, I had to study in different ways, at different times and in different places. Even basketball was not immediately easy because the level of competition in each training session is very high, but after a while and thanks to the help of the coaches I was able to free myself and now I feel I am really improving a lot every day. A nice thing that is created in such an environment is the fact that you find yourself living with more than 20 brothers... at first they are just teammates, but after a while they really become something special.

JERSEY

HOME

AWAY

WEB & SOCIAL MEDIA

WEBSITE
www.orange1basketbassano.eu

FACEBOOK
www.facebook.com/Orange1Bassano
<4500 followers

INSTAGRAM
www.instagram.com/orange1basket
<2300 followers

AUDIENCE DATA

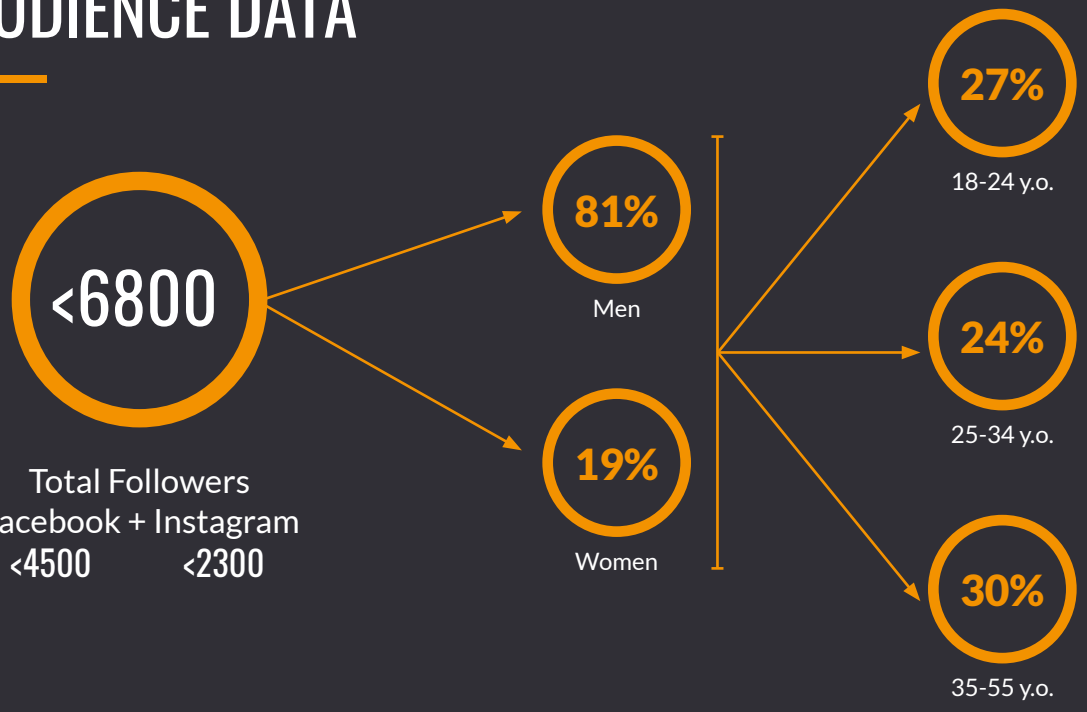

ABOUT US - MEDIA & PRESS RELEASE

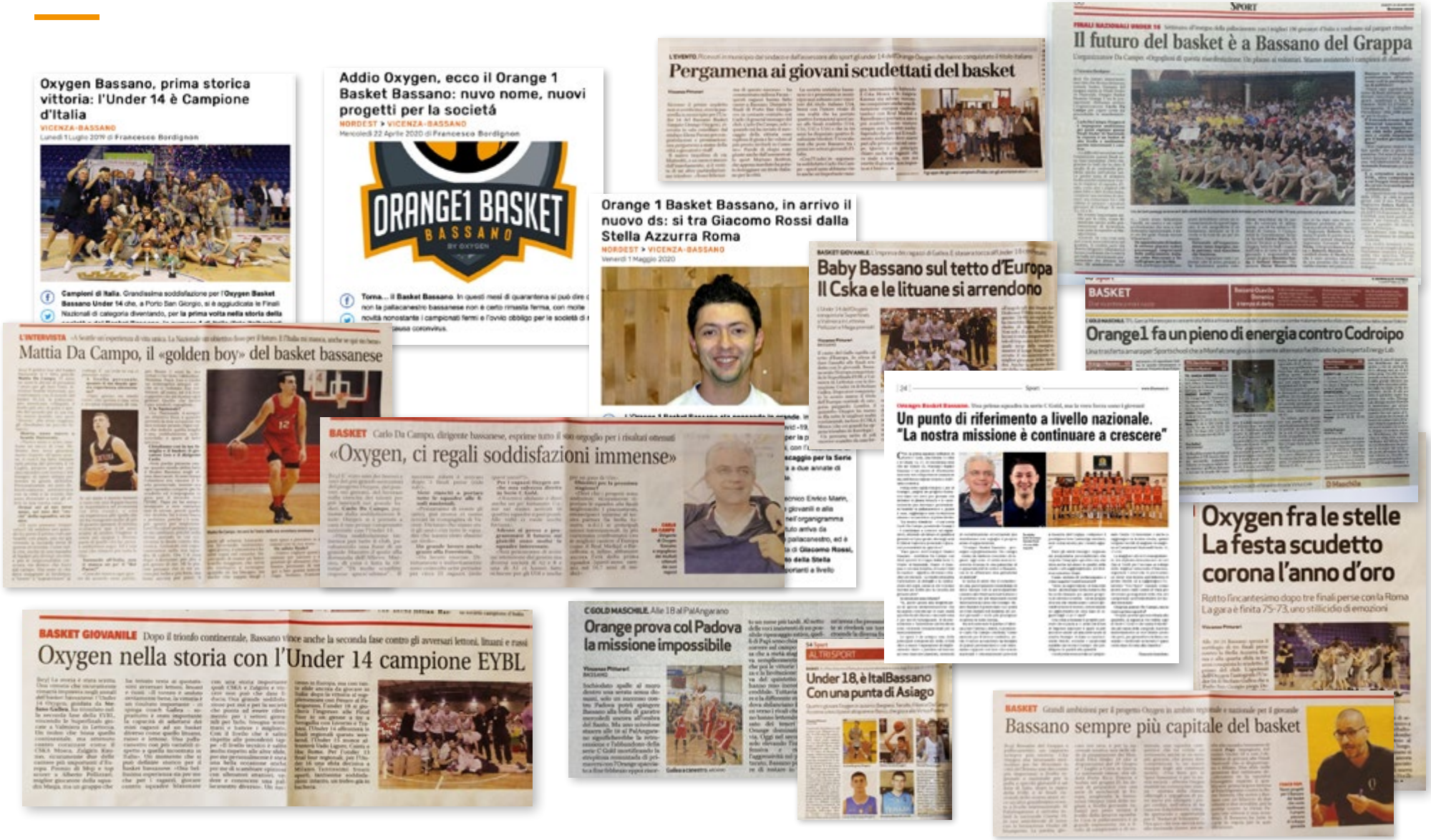

Oxygen Bassano, prima storica vittoria: l'Under 14 è Campione d'Italia

VICENZA-BASSANO

Lunedì 1 Luglio 2019 di Francesco Bordignon

Campioni di Italia. Grandissima soddisfazione per l'Oxygen Basket Bassano Under 14 che, a Porto San Giorgio, si è aggiudicata le Finali Nazionali di categoria diventando, per la prima volta nella storia della

Addio Oxygen, ecco il Orange 1 Basket Bassano: nuvo nome, nuovi progetti per la società

NORDEST > VICENZA-BASSANO

Mercoledì 22 Aprile 2020 di Francesco Bordignon

ORANGE1 BASKET BASSANO BY OXYGEN

Torna... il Basket Bassano. In questi mesi di quarantena si può dire c non la pallacanestro bassanese non è certo rimasta ferma, con molte novità nonostante i campionati fermi e l'ovvio obbligo per le società di r pausa coronavirus.

Pergamena ai giovani scudettati del basket

Il futuro del basket è a Bassano del Grappa

Orange 1 Basket Bassano, in arrivo il nuovo ds: si tra Giacomo Rossi dalla Stella Azzurra Roma

NORDEST > VICENZA-BASSANO

Venerdì 1 Maggio 2020

Baby Bassano sul tetto d'Europa Il Cska e le lituane si arrendono

Orange1 fa un pieno di energia contro Codroipo

L'INTERVISTA Mattia Da Campo, il «golden boy» del basket bassanese

BASKET Carlo Da Campo, dirigente bassanese, esprime tutto il suo orgoglio per i risultati ottenuti «Oxygen, ci regali soddisfazioni immense»

Un punto di riferimento a livello nazionale. "La nostra missione è continuare a crescere"

Oxygen fra le stelle La festa scudetto corona l'anno d'oro

Rotto l'incantesimo dopo tre finali perse con la Roma La gara è finita 75-73, uno stillicidio di emozioni

BASKET GIOVANILE Dopo il trionfo continentale, Bassano vince anche la seconda fase contro gli avversari lettoni, lituani e russi

Oxygen nella storia con l'Under 14 campione EYBL

GOLD MASCHILE Alle 18 al PalAngarano

Orange prova col Padova la missione impossibile

Under 18, è ItalBassano Con una punta di Asiago

BASKET Grandi ambizioni per il progetto Oxygen in ambito regionale e nazionale per il giovane

Bassano sempre più capitale del basket

ORANGE1 HOLDING

A DYNAMIC, STRONG, AND AMBITIOUS GROUP

Orange1 Holding, an international group and European leader in the design and manufacture of electric motors, aluminum die-casting, and precision mechanical turning. Present in over 70 countries worldwide, with 10 production plants, 1,000 employees, annually produces over 1 million single-phase and three-phase asynchronous electric motors, 5 million windings for asynchronous electric motors, 60 thousand drives for electric motors, 25,000 tons of die-cast aluminum and 12 million pieces of high precision turning for the automotive sector. Already a leader in the production of electric motors, historic and established core business of the group, since 2017 it has also focused on leadership in aluminum die casting with the Foundry division. Orange1 Precision was born in 2018, a new strategic division that operates in the high precision mechanical turning sector.

With the ability to grow steadily and demonstrated solidity, together with the foresight of the President Armando Donazzan, Orange1 Holding pursues the goal of becoming a partner for full supply of engines and components, a single interlocutor for diversified products. Leading expertise, global product portfolio, research, innovation and the ability to think with an integrated system in mind, strengthen the perception of the brand which is increasingly competitive today.
To complete the solid and dynamic reality of the Orange1 world, also the commitment to sport and motorsport with the Orange1 Basket and Orange1 Racing divisions.

Orange1 Basket Bassano ssdarl
Viale XI Febbraio, 5/F
Bassano del Grappa

Palazzetto - Pala Angarano
Villaggio Europa, 2 36061
Bassano del Grappa
P.IVA : 03965020245

orange1basketbassano.eu

TITLE SPONSOR

ORANGE1 HOLDING

GOLD SPONSOR

MOLLIFICIO BORDIGNON

PARTNERS

galileo software gestionale

MENEGON ENNIO S.A.S. attrezzature meccaniche stampi per lamiera

INJECTION MOULDING PRODUCTS

Galvan Adriano Prodotti lavorazione latte

ECA Technology ENERGY AND AIR-CONDITIONING SOLUTIONS

TECNOLOOK

PUNTO 6 - METAL DESIGN -

BEST UnipolSai